

MANDATORY DISCLOSURE

The following information shall be given in the Information Brochure besides being hosted on the Institution's official Website.

The onus of authenticity of the information lies with the institution only and not on AICTE.

I. NAME OF THE INSTITUTION

- Address including telephone, Fax, e-mail.

B.V.V. Sangha's , S. R. Vastrad Rural Polytechnic, Togunashi Cross, Badami Road, GULEDGUDD-587203. Karnataka, India	Telephone : 9449190214
	Email : srvpolygld@rediffmail.com

2. Name and address of the Trust

Shri Basaveshwar Veerashaiva Vidya Vardhak Sangha , Raichur-Belagavi Road, BAGALKOT - 587101	Telephone : 08884452965
	Fax :
	Email : chairman_bvvs@gmail.com

3. Name and Address of the Principal

Dr. S. F. Harlapur B.V.V. Sangha's S. R. Vastrad Rural Polytechnic, Togunashi Cross, Badami Road, GULEDGUDD-587203. Karnataka, India	Telephone : 9449190214
	Mobile : 9449190214
	Email : shantufh19@gmail.com

4. Name of the affiliating Board

Department of Collegiate & Technical Education ,Palace Road, BENGALURU - 560001	Telephone : 080-22250656
	Fax : 080-2226121

5. Governance

- ❖ Members of the Board and their brief

1.	Dr. V.C. Charantimath	Chairman	Chairman of BVV Sangha Member of Legislative Assembly, Karnataka State Businessman, Social Worker Educationist
2.	Sri. Mahesh N. Athani	Member	Honorary Secretary of BVV Sangha Businessman ,Social Worker Educationist
3.	Shri. Basavaraj M. Talikoti	Member	Member of BVV Sangha Businessman
4.	Shri. Andanappa M. Shatter	Member	Member of BVV Sangha Businessman
5.	Shri. Gurusiddappa (Kumar) G. Yalliguti	Member	Member of BVV Sangha Businessman
6.	Shri. Guranagouda N. Patil	Member	Member of BVV Sangha Social Worker
7.	Shri. Prakash N Badadali	Member	Member of BVV Sangha Social Worker

8.	Shri.Channayya P. Balulamath	Member	Member of BVV Sangha Businessman, Social Worker
9.	Shri. Rudrappa S. Akkimaradi	Member	Member of BVV Sangha Businessman
10.	Shri. Basalingappa M Hokrani	Member	Member of BVV Sangha Businessman ,Social Worker
11.	Shri. Rajendra M Tapashetti	Member	Member of BVV Sangha Businessman

❖ **Members of Academic Advisory Body**

Sl .No	Name	Designation
01	Dr. R. N. Herakal	Technical Director, BVV Sangha, Bagalkot
02	Shri. G.B.Danashetti	Principal, BVVS Polytechnic, Bagalkot
03	Dr. S.F. Harlapur	Principal
04	Smt. I.M.Makandar	HOD(E&C)
05	Shri. N. R. Airani	HOD(Textile)
06	Shri. S.C.Meti	HOD(Civil)
07	Shri. M.Y.Goudar	HOD(E&E)
08	Shri. H.L.Naikar	HOD(Science)
09	Smt. L.S. Vastrad	HOD(CSE)

❖ **Frequently of the Board Meeting and Academic Advisory Body**

- Board Meetings : Once in a 2 Month
- Academic Advisory Board : Once in Six months

❖ **Organizational chart and processes**

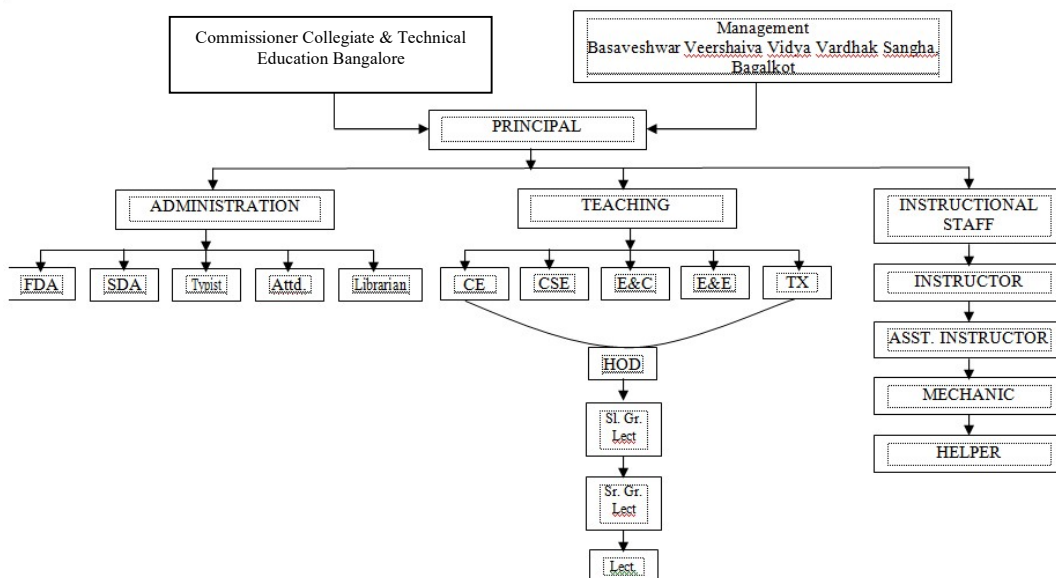

❖ **Nature and Extent of involvement of Faculty and students in academic affairs/improvements**

Both Staff and Students are involved in the following academic activities in different capacities at institute and department levels:

- (1) Preparation of calendar of events
- (2) Preparation of Time-table
- (3) Organizing different activities like Seminars, Workshops
- (4) Academic discipline in the college

❖ **Mechanism/ Norms and Procedure for democratic/ good Governance**

All the decisions are evolved through Participatory team efforts.
 Transparency at all levels
 Empowerment
 Accountability in carrying out activities.
 Continuous evaluation and corrective actions.

❖ **Student Feedback on Institutional Governance/ Faculty performance**

Institutional Governance:
 Feedback from students in the form of response sheets at regular interval
 Suggestion and complaint box Regular Meetings with students and faculty members
Faculty Performance:
 Evaluation of feedback from students.
 Faculty Counselling and corrective measures.

❖ **Grievance Redressal mechanism for Faculty, staff and students**

Ref: AICTE Regulation for Establishment of Grievance Redressal Committee & appointment of Ombudsman by the universities / AICTE Regulation 2012, No.37-3/Legal/2012 Dated- 25/05/2012.

With reference to above Grievance cell is being formed for this Institute. Students / faculty having any complaint / grievance shall contact any of the following members of the Grievance Cell. Members list are as follows. The committee will remain operational till further order.

Sl. No.	Name & designation of the member	Role in committee	Contact No.
1	Shri V.S.Shirol Administrative Officer BVV Sangha, Bagalkot	Ombudsman/ Chairman	8884452965
2	Dr. R. N. Herakal , Technical Director, BVV Sangha, Bagalkot	Member	9448119490
3	Shri. G.B.Danashetti, Principal, BVVS Polytechnic, Bagalkot	Member	9448897256
4	Dr. S.F. Harlapur, Principal	Member	9449190214
5	Smt. I.M.Makandar, HOD(E&C)	Member	9448776392
6	Shri. N. R. Airani, HOD(Textile)	Member	9449696825
7	Shri. S.C.Meti, HOD(Civil)	Member	7795173605
8	Shri. M.Y.Goudar, HOD(E&E)	Member	9611032792
9	Shri. H.L.Naikar, HOD(Science)	Member	9902488625

10	Smt. L.S. Vastrad, HOD(CSE)	Member	9380636334
11	Shri. S.C.Jalihai, Office Superintendent	Member	9902663628
12	Shri. G. J. Halli, Selection Grade Lecturer	Member	9448972534

❖ **Establishment of Anti Ragging Committee**

Ref: AICTE notification F.No. 37-3/Legal/ AICTE/2009dtd: 01-07-2009

With reference to above subject the institute level Anti Ragging Committee has been constituted. It shall be the duty of the Anti Ragging Committee to ensure the compliance with the provisions of AICTE Anti ragging Regulations as well as the provisions of any law for the time being in force concerning ragging and also to monitor and oversee the performance of the Anti Ragging Committee in prevention of ragging in the institution. The committee shall submit regular report to the undersigned and remain operational till further orders.

Sl. No.	Name & Designation of Member	Role in committee	Contact No.
1	Dr. S. F. Harlapur, Principal	Chairman	9449190214
2	Sub Inspector of Police	Member Police Administration	08357250333
3	Tashildar, Guledgudd	Member Civil Administration	
4	Shri.H.L.Naikar, HOD, ScienceDept.	Nodal Officer	9902488625
5	Shri Suresh Vagga, Reporter Suddi Anavaran, Guledgudd	Member Non-Govt. Organization	9916636449
6	Smt.I.M.Makandar,HOD,E&C	Member	9448776392
7	Shri.N.R.Airani,HOD,Textile Tech.	Member	9449696825
8	Shri.S.C.Meti, HOD, Civil Engg.	Member	7795173605
9	Shri.M.Y.Gouder,HOD,E&E	Member	8660749812
10	Shri.L.S.Vastrad,HOD,CSE	Member	9380636334
11	Shri G. V. Rampur Shri P.V. Megharaj	Parent Members	9449712934 9449436396

ANTI RAGGING SQUAD

Sl. No.	Name & Designation of Member	Role in committee	Contact No.
1	Shri.H. L .Naikar, HOD, ScienceDept.	Nodal Officer	9902488625
2	Smt.I. M. Makandar, HOD, E&C	Member	9448776392
3	Shri.N. R. Airani, HOD, Textile Tech.	Member	9449696825
4	Shri.S. C. Meti, HOD, Civil Engg.	Member	7795173605
5	Shri.M. Y. Gouder, HOD, E&E	Member	8660749812
6	Shri.L. S. Vastrad, HOD, CSE	Member	9380636334

❖ **Establishment of Online Grievance Redressal Mechanism:**

<https://bvvsrsvp.edugrievance.com/>

❖ **Establishment of Internal Complaint Committee (ICC)**

Ref No.: Establish ICC AICTE Regulation 2016 wide No F-AICTE/WH/2016/01
Dated 10th June 2016

With reference to above the Internal Complaint Committee is established at the institute level for the purpose of redressal of grievance of staff and students related to sexual harassment of women at workplace. The committee will remain operational till further order.

Sl. No.	Name & designation of the member	Role in committee	Contact No.
1	Smt. I.M.Makandar, HOD(E&C)	Chair person	9448776392
2	Smt V.S.Khedagi, Sl. Gr. Lecturer (E&C)	Member	9449662071
3	Smt S.G.Ramenahalli, Lecturer (Textiles)	Member	9945964548
4	Smt. S.B.Mittalkod	Member	9741194343
5	Shri P.V.Megharaj	Member	9449436396
6	Smt. Shobha G Ramapur President, Banashankari NGO,Guledgudd	Member	6361412414
7	Kumari Soumya Ilager	Student Member	
8	Kumari Nikhita Bijapur	Student Member	
9	Kumari Poornima Kasavannar	Student Member	
10	Kumar Naveen Araganji	Student Member	

The complaints received by ladies staff members or student will be forwarded to the above committee. The said committee will look into the complaint and call the concerned complaint personally for hearing the grievance.

❖ **Establishment of Committee for SC/ ST**

Ref No.: As per the act of Scheduled Castes and Scheduled Tribes (Prevention of Atrocities) Act, 1989 No 33 dated 11/09/1989.

With reference to above SC/ST Welfare committee is formed to resolve all matters related to SC/ST faculties and students. The SC/ST committee constituted as follows. The committee will remain operational till further order.

Sl. No.	Name & designation of the member	Role in committee	Contact No.
1	Dr. S.F. Harlapur ,Principal	Chairman	9449190214
2	Shri. N. R. Airani ,HOD(Textile)	Relational Officer	9449696825
3	Shri. H.L.Naikar HOD (Science)	Member	9902488625
4	Shri. S. C. Jalihal, Office Superintendent	Member	9902663628
5	Smt V.S.Khedagi, Selection Grade Lecturer	Member	9449662071
6	Sri K.H.Pawar, Lecturer	Member	6363820366
7	Shri. N. G. Madiger, Helper	Member	8970810650
8	Shri G. V. Rampur, SDA	Coordinator	9980557960

❖ **Internal Quality Assurance Cell**

INTERNAL QUALITY ASSURANCE CELL

Sl. No	NAME	Role in committee
1	Sri S. F. Harlapur Principal, SRVR Polytechnic Guledgudd – 587 203	Chairman
2	i) Sri S. C. Jalihal	Office
	ii) Sri G.V. Rampur	Office
3	i) Smt. V. S. Khedagi	Faculty Members
	ii) Sri S. S. Hegadi	
	iii) Sri N. R. Airani	
	iv) Smt. S. G. Ramenahalli	
4	i) Dr R. N. Herakal , Technical Director, BVV Sangha, Bagalkot	Management Members
	ii) Sri G. B .Danashetti Principal, BVVS Polytechnic, Bagalkot	
5	i) Sri Basavaraj Hubballi	Alumni
	ii) Sri S. A. Bilagi	
	iii) Sri S. E. Zingade	
	iv) Sri S. S. Gobbi	
	v) Sri S T Rajanal	
6)	i) Sri Manjunath Hurakadli Micro power System, Bagalkot	Industrialist
	Sri Prabhakar Kagiavar MD, Banahatti Co-Op Spg Mill, Banahatti	
7)	Smt. I. M. Makandar, HOD, Dept of E & C.	Co-Coordinator

❖ **Industry Institute Interaction Cell**

Industry Institute Interaction Cell

Sl. No	NAME	Role in committee
1	Shri M. Y. Goudar	Chair person
2	Shri K H Pawar	Member
3	Shri S. E. Zingade	Member
4	Shri S. S. Gobbi	Member
5	Smt. S. B. Mittalkod	Member

6. Programmes

❖ Name of Programmes approved by AICTE

DIPLOMA COURSES	
1)	Electronics & Communication Engg
2)	Textile Technology
3)	Electrical & Electronics Engg.
4)	Computer Science & Engineering
5)	Civil Engineering

2020-21

Name	No. of Seats	Duration	Cut off Marks/Rank
Electronics & Communication Engg	26	3	278/625
Textile Technology	23	3	306/625
Electrical & Electronics Engg.	13	3	250/625
Computer Science & Engineering	03	3	198/625
Civil Engineering	10	3	248/625

2019-20

Name	No. of Seats	Duration	Cut off Marks/Rank
Electronics & Communication Engg	22	3	262/625
Textile Technology	23	3	232/625
Electrical & Electronics Engg.	19	3	317/625
Computer Science & Engineering	13	3	284/625
Civil Engineering	11	3	301/625

2018-19

Name	No. of Seats	Duration	Cut off Marks/Rank
Electronics & Communication Engg	24	3	269/625
Textile Technology	22	3	292/625
Electrical & Electronics Engg.	41	3	292/625
Computer Science & Engineering	06	3	375/625
Civil Engineering	19	3	217/625

Placement: On/Off Campus**Year: 2019-20**

Branch	No. Of Company Visited	No. of Students Placed	Lowest Package (in Lakh /annum)	Highest Package (in Lakh /annum)	Average Salary (Lakh)
Electronics & Communication Engg	--	11	1.45	1.8	1.6
Textile Technology	01	14	1.44	1.80	1.6
Electrical & Electronics Engg.	--	01	1.20	1.60	1.4

Year: 2018-19

Branch	No. Of Company Visited	No. of Students Placed	Lowest Package (in Lakh /annum)	Highest Package (in Lakh /annum)	Average Salary
Electronics & Communication Engg	--	18	1.45	1.8	1.6
Textile Technology	03	21	1.44	1.80	1.6
Electrical & Electronics Engg.	--	02	1.20	1.60	1.4
Civil Engineering	--	02	1.20	1.80	1.50

Year: 2017-18

Branch	No. of Company Visited	No. of Students Placed	Lowest Package (in Lakh /annum)	Highest Package (in Lakh /annum)	Average Salary
Electronics & Communication Engg	02	10	1.00	1.00	1.00
Textile Technology	01	05	1.80	1.80	1.8
Electrical & Electronics Engg.	02	04	1.00	1.00	1.00
Computer Science & Engineering	01	04	1.00	1.00	1.00
Civil Engineering	--	02	1.20	1.80	1.5

7. Faculty:**Electronics & Communication Engg.**

Sl. No.	Name	Designation
01	Smt. I. M. Makandar	HOD
02	Sri. M. Y. Goudar	Sl.Gr. Lect.
03	Smt. V. S. Khedagi	Sl.Gr. Lect.
04	Sri. K. C. Hegade	Sl.Gr. Lect.
05	Sri. S. S. Hegadi	Sl.Gr. Lect.
06	Sri. S. R. Bharamgoudar	Sl.Gr. Lect.
07	Sri. B. V. Kavadiatti	Sl.Gr. Lect.

Textile Technology

Sl. No.	Name	Designation
01	Sri. N. R. Airani	HOD
02	Sri. G. J. Halli	Sl.Gr. Lect.
03	Sri. S. C. Meti	Sl.Gr. Lect.
04	Dr. S. F. Harlapur	Sl.Gr. Lect.
05	Smt. S. G. Ramenhalli	Lect.
06	Sri. S. T. Rajanal	Lect.
07	Sri. H. L. Naikar	Sl.Gr. Lect.
08	Sri. S. C. Biradar	Sl.Gr. Lect.

Electrical & Electronics Engg.

Sl. No.	Name	Designation
	Sri. M. Y. Goudar	HOD I/C.
01	Sri. K. H. Pawar	Lect.
02	Sri. P. A. Jalihal	Lect.
03	Sri. P. M. Galimath	Lect.
04	Smt. D. I. Kalyani	Lect.
05	Smt. L. N. Yamanal	Lect.

Computer Science & Engg.

Sl. No.	Name	Designation
01	Smt. L. S. Vastrad	HOD
02	Sri. S. H. Medi	Lect.
03	Sri. K. C. Kudarikannur	Lect.
04	Miss. Madhuri Tuppad	Lect.

Civil Engg.

Sl. No.	Name	Designation
	Sri. S. C. Meti	HOD I/C.
01	Sri. P. B. Golashetti	Lect.
02	Miss R R Talwar	Lect
03	Smt. Sridevi Patil	Lect.
04	Miss. R. M. Puranik	Lect.
05	Sri. P. S. Madar	Lect.

❖ Number of Faculty employed and left during the last three years

Employed : 08 Left : 09

8. Profile of Vice Chancellor/ Director/ Principal/ Faculty

For each Faculty give a page covering with Passport size photograph

- i. Name : Dr. S. F. Harlapur
- ii. Date of Birth : 15/02/1976
- iii. Unique id : ---
- iv. Education Qualifications : M.Tech (Textile Technology), Ph.D
- v. Work Experience :
 - Teaching : 23
- vi. Area of Specialization : Technical Textile, Textile Testing
- vii. Courses taught at Diploma/ : Knitting Technology, Technical Textile, Textile Testing,
- viii. Research guidance
 - No. of papers published in National/ International : 13
 - Journals/ Conferences : 03

9. Fee

Fees for Govt & Management Quota

GOVERNMENT QUOTA

SL.NO	PARTICULARS	I st SEM	III rd SEM	V th SEM
		E&C / Text	E&C / Text	E&C / Text
		MERIT		
1	ADMISSION FEES	30.00		
2	TUTION FEES	5,618.00	5,618.00	5,618.00
3	LABARATORY FEES	300.00	300.00	300.00
4	SPORTS FEES	70.00	70.00	70.00
5	ASSOCIATION FEES	60.00	60.00	60.00
6	READING ROOM FEES	100.00	100.00	100.00
7	MAGAZINE FEES	60.00	60.00	60.00
8	IDENTITY CARD FEES	10.00	10.00	10.00
9	S.W.F.	25.00	25.00	25.00
10	T.W.F.	25.00	25.00	25.00
11	LIBRARY DEPOSIT FEES	150.00		
12	DEVELOPMENT	500.00	500.00	500.00
13	RED CROSS	50.00	50.00	50.00
14	N S S	40.00	40.00	40.00
14	ADMISSION APPLICATION FORM FEES	-	-	-
	TOTAL	7,038.00	6,858.00	6,858.00

MANAGEMENT QUOTA

SL.NO	PARTICULARS	I st SEM E&E & CS & CIVIL	I st SEM E&E & CS & CIVIL	III rd SEM E&E & CS & CIVIL	5 th SEM E&E & CS & CIVIL
		GOVT	MANEGMENT		
1	ADMISSION FEES	30.00	30.00	-	-
2	TUTION FEES	12,075.00	12,075.00	12,075.00	12,075.00
3	LABARATORY FEES	300.00	300.00	300.00	300.00
4	SPORTS FEES	70.00	70.00	70.00	70.00
5	ASSOCIATION FEES	60.00	60.00	60.00	60.00
6	READING ROOM FEES	100.00	100.00	100.00	100.00
7	MAGAZINE FEES	60.00	60.00	60.00	60.00
8	IDENTITY CARD FEES	10.00	10.00	10.00	10.00
9	S.W.F.	25.00	25.00	25.00	25.00
10	T.W.F.	25.00	25.00	25.00	25.00
11	LIBRARY DEPOSIT FEES	150.00	150.00	-	-
12	DEVELOPMENT	500.00	500.00	500.00	500.00
13	RED CROSS	50.00	50.00	50.00	50.00
14	N S S	40.00	40.00	40.00	40.00
14	ADMISSION APPLICATION FORM FEES	100.00	300.00	-	-
TOTAL		13,595.00	13,795.00	13,315.00	13,315.00

- ❖ Time schedule for payment of fee for the entire programme: Two installment
- ❖ Name of students Fees waived.

Branch	2020-21	2019-20	2018-19
Electronics & Communication Engg.	Srinivas Madiwalar	Ravi S. Ghorpade	Sagar Ulli
	R. N. Goudar	S. A. Gadadinni	K. U. Charkani
			Soumya Ilager
Textile Technology	N. R. Kadlimatti	Abhishek Bhavi	Akash P. Mulagund
			Srinath Patil
Electrical & Electronics Engg.	S. D. Sannkanur	S. C. Kumbar	U. U. Contractor
	S. B. Pujar	P. B. Kasavannavar	A. S. Bhandari
			A. D. Badagandi
Computer Science & Engineering		Sachin Kumbar	Basavaraj Piddappanavar
Civil Engineering	V. S. Rathod	R. E. Kumbar	S. H. Dulli
			V. V. Arali

- ❖ Number of scholarship offered by the Institution, duration and amount

2019-20

Sl.No	Department	Total Students	Boys	Girls	Total Amount
01	Fee Concession (e-pass)	90	76	14	3,75,260-00
02	Biluru Gurubasav Utsav samite Bagalkot	02	02	-	4,000-00
Total		92	78	14	3,79,260-00

2018-19

Sl. No	Department	Total Students	Boys	Girls	Total Amount
01	Social Welfare Department (SC)	25	19	06	1,32,500-00
02	Social Welfare Department (SC)	02	02	-	8,800-00
03	Social Welfare Department (ST)	06	04	02	31,800-00
04	Fee Concession (e-pass)	14	12	02	56,420-00
05	Fee Concession (e-pass)	96	74	22	4,03,820-00
06	Fee Concession (e-pass)	03	03	-	12,060-00
07	Fee Concession (e-pass)	08	07	01	36,040-00
08	Biluru Gurubasav Utsav Samite Bagalkot	01	01	-	2,000-00
09	Social Welfare Department (SC)	02	02	-	10,600-00
Total		157	124	33	6,94,040-00

2017-18

Sl. No	Department	Total Students	Boys	Girls	Total Amount
01	Social Welfare Department (SC)	32	24	8	1,69,600-00
02	Social Welfare Department (SC)	02	02	-	10,600-00
03	Social Welfare Department (ST)	12	08	04	63,600-00
04	Fee Concession (e-pass)	202	175	27	7,42,690-00
Total		248	209	39	9,86,490-00

❖ Criteria for fee waivers/scholarship: **As per Norms of Govt. of Karnataka**

10. Admission

❖ Number of seats sanctioned with the year of approval

2020-21

DIPLOMA COURSES		Approved Intake
1)	Textile Technology	23
2)	Electronics & Communication Engg.	30
3)	Electrical & Electronics Engg.	30
4)	Computer Science & Engineering	23
5)	Civil Engineering	23

2019-20

DIPLOMA COURSES		Approved Intake
1)	Textile Technology	23
2)	Electronics & Communication Engg.	30
3)	Electrical & Electronics Engg.	30
4)	Computer Science & Engineering	23
5)	Civil Engineering	23

2018-19

DIPLOMA COURSES		Approved Intake
1)	Textile Technology	45
2)	Electronics & Communication Engg.	60
3)	Electrical & Electronics Engg.	60
4)	Computer Science & Engineering	45
5)	Civil Engineering	45

❖ Number of Students admitted under various categories each year in the last three years

2020-21 STUDENTS INFORMATION

BRANCH	SC		ST		C-I		2A		2B		3A		3B		GM		TOTAL		G Total
	B	G	B	G	B	G	B	G	B	G	B	G	B	G	B	G	B	G	
1ST SEM																			
CE	1	0	3	0	0	0	1	0	2	0	0	0	2	0	1	0	10	0	10
CS	0	0	0	0	0	0	1	0	2	0	0	0	0	0	0	0	3	0	3
EC	1	1	0	1	0	0	6	2	3	1	0	0	6	2	3	0	19	7	26
EE	0	0	1	1	0	0	6	0	2	0	0	0	2	0	1	0	12	1	13
TX	3	1	0	0	0	0	11	2	1	0	0	0	4	1	0	0	19	4	23
TOTAL	5	2	4	2	0	0	25	4	10	1	0	0	14	3	5	0	63	12	75
3RD SEM																			
CE	2	0	0	0	0	0	2	0	4	0	0	0	3	0	0	0	11	0	11
CS	0	0	0	0	0	0	6	0	2	0	1	0	2	2	0	0	11	2	13
EC	0	0	1	0	1	0	6	3	5	2	0	0	4	0	0	0	17	5	22
EE	1	0	0	0	0	0	10	0	7	0	0	0	3	1	0	0	21	1	22
TX	0	0	0	1	0	0	8	2	0	0	0	0	4	1	1	1	13	5	18
TOTAL	3	0	1	1	1	0	32	5	18	2	1	0	16	4	1	1	73	13	86
5TH SEM																			
CE	5	0	2	0	0	0	11	0	3	0	0	0	2	0	5	0	28	0	28
CS	0	0	0	0	0	0	0	0	2	0	1	0	0	0	0	0	3	0	3
EC	1	0	0	0	1	0	9	7	2	1	0	0	1	0	2	1	16	9	25
EE	2	0	2	0	2	0	13	0	14	0	0	0	12	0	3	0	48	0	48
TX	1	1	1	0	0	0	14	5	0	0	0	1	3	1	0	0	19	8	27
TOTAL	9	1	5	0	3	0	47	12	21	1	1	1	18	1	10	1	114	17	131
G.TOTAL	17	3	10	3	4	0	104	21	49	4	2	1	48	8	16	2	250	42	292

2019-20 STUDENTS INFORMATION

BRANCH	SC		ST		C-I		2A		2B		3A		3B		GM		TOTAL		G Total
	B	G	B	G	B	G	B	G	B	G	B	G	B	G	B	G	B	G	
1ST SEM																			
CE	2	0	0	0	0	0	2	0	5	0	0	0	2	0	0	0	11	0	11
CS	0	0	0	0	0	0	6	0	2	0	1	0	2	2	0	0	11	2	13
EC	0	0	0	0	1	0	7	4	4	2	0	0	4	0	0	0	17	5	22
EE	1	0	0	0	0	0	12	0	2	0	0	0	3	1	0	0	18	1	19
TX	0	0	0	1	0	0	10	2	0	0	0	0	6	1	2	1	18	5	23
TOTAL	3	0	0	1	1	0	37	6	13	2	1	0	17	4	2	1	75	13	88
3RD SEM																			
CE	6	0	0	0	0	0	8	0	3	0	0	0	2	0	5	0	24	0	24
CS	0	0	0	0	0	0	0	0	2	0	1	0	0	0	0	0	3	0	3
EC	1	0	0	0	1	0	10	7	2	1	0	0	2	0	2	1	16	11	27
EE	2	0	2	0	2	0	14	0	15	0	0	0	12	0	3	0	50	0	50
TX	1	1	1	0	0	0	14	5	0	0	0	1	3	1	0	0	21	8	29
TOTAL	10	1	3	0	3	0	46	12	22	1	1	1	19	1	10	1	114	19	133
5TH SEM																			
CE	6	1	2	0	3	0	13	1	4	1	0	0	8	1	2	0	38	4	42
CS	0	0	0	0	1	0	0	1	0	1	0	0	1	0	0	0	2	2	4
EC	3	0	0	0	1	0	17	2	3	0	1	0	6	0	0	0	31	2	33
EE	0	2	1	0	1	0	10	0	5	0	1	0	10	2	0	0	28	4	32
TX	2	0	1	0	1	0	2	2	1	0	0	0	2	2	1	0	16	4	20
TOTAL	11	3	4	0	7	0	42	6	13	2	2	0	27	5	3	0	115	16	131
G.TOTAL	24	4	7	1	11	0	125	24	48	5	4	1	63	10	15	2	304	48	352

2018-19 STUDENTS INFORMATION

BRANCH	SC		ST		C-I		2A		2B		3A		3B		GM		TOTAL		G Total
	B	G	B	G	B	G	B	G	B	G	B	G	B	G	B	G	B	G	
1ST SEM																			
CE	4	0	1	0	0	0	8	0	2	0	0	0	3	0	1	0	19	0	19
CS	0	0	0	0	0	0	1	0	5	0	0	0	0	0	0	0	6	0	6
EC	2	0	2	0	0	0	8	5	3	0	0	1	2	1	0	0	17	7	24
EE	4	0	2	0	5	0	9	0	8	0	3	0	7	0	3	0	41	0	41
TX	1	0	1	0	0	0	9	3	0	0	3	1	2	0	2	0	18	4	22
TOTAL	11	0	6	0	5	0	35	8	18	0	6	2	14	1	6	0	101	11	112
3RD SEM																			
CE	3	1	2	0	1	0	5	0	0	0	0	0	7	1	0	0	18	2	20
CS	0	0	0	0	0	0	0	0	0	1	0	0	1	1	0	0	1	2	3
EC	1	1	1	1	1	0	4	4	1	0	0	0	3	1	0	0	11	7	18
EE	3	2	0	0	0	0	7	0	3	0	1	0	3	2	0	0	17	4	21
TX	1	0	0	0	1	0	7	3	1	0	1	0	3	1	1	0	15	4	19
TOTAL	8	4	3	1	3	0	23	7	5	1	2	0	17	6	1	0	62	19	81
5TH SEM																			
CE	3	0	0	0	0	0	6	3	0	0	1	1	2	1	1	0	13	5	18
CS	0	0	0	0	1	0	1	0	0	0	0	0	1	3	0	0	2	3	5
EC	1	1	1	1	1	0	5	4	1	0	0	0	3	1	0	0	12	7	19
EE	1	2	0	2	1	0	11	0	1	1	2	0	4	0	0	0	20	5	25
TX	3	0	0	0	0	0	18	2	2	0	2	0	2	0	0	1	27	3	30
TOTAL	5	3	1	3	3	0	41	9	4	1	5	1	12	5	1	1	74	23	97
G.TOTAL	24	7	10	4	11	0	99	24	27	2	13	3	43	12	8	1	237	53	290

11. Admission Procedure

The Calendar for admission against Government & Management seats filled from CDTE Interactive Counselling and is governed by decision of the Government. We operate for the Management seats as per Government norms. <http://dtetech.karnataka.gov.in/kartechical/>

12. Criteria and Weightages for Admission

- Mention the minimum level of acceptance, if any: 35 Marks in Maths & Science at 10th or equivalent examination.
- Lateral Entry : ITI and PUC students

13. Information of Infrastructure and Other Resources Available

- Number of Class Rooms and size of each

CELH1	Classroom	74.46	ECLH2	Classroom	95.48
CELH2	Classroom	73.68	EELH1	Classroom	65.22
CSLH1	Classroom	69.5	EELH2	Classroom	97.46
CSLH2	Classroom	72.57	TXLH1	Classroom	67.86
ECLH1	Classroom	95.48	TXLH2	Classroom	72.38

- Number of Tutorial rooms and size of each

TT1	Tutorial Room	50.16
TT2	Tutorial Room	33
TT3	Tutorial Room	54.55

- Number of Laboratories and size of each

CEL1	Laboratory	60.96	EEL1	Laboratory	74.40
CEL2	Laboratory	60.96	EEL2	Laboratory	98.50
CEL3	Laboratory	60.96	EEL3	Laboratory	49.11
CEL4	Laboratory	60.96	EEL4	Laboratory	49.11
CEL5	Laboratory	50.04	BEEL	Laboratory	53.28
CSL1	Laboratory	47.44	TXL1	Laboratory	62.30
CSL2	Laboratory	23.4	TXL2	Laboratory	80.93
CSL3	Laboratory	71.37	TXL3	Laboratory	80.93
CPPL	Laboratory	71.92	TXL4	Laboratory	46.75
SCL1	Laboratory	61.72	TXL5	Laboratory	50.16
SCL2	Laboratory	61.72	TXL6	Laboratory	50.33
ECL1	Laboratory	62.25	TXL7	Laboratory	53.28
ECL2	Laboratory	73.15	Lang Lab	Laboratory	66
ECL3	Laboratory	73.15	DRHall	Drawing	143
ECL4	Laboratory	83.6	Comp Centres	Computer Lab	06

- Barrier Free Built Environment for disabled and elderly persons: Yes
- Occupancy Certificate : Yes
- Fire and Safety Certificate : Yes
- Hostel Facilities : Under Construction
- Library : Yes

- Number of Library books/ Titles / Journals available (program-wise)

Sl. No.	Courses	No. of Titles of the Books	No. of Volumes	Journals	
				National	International
1	Electronics & Communication Engg.	508	3075	01	00
2	Textile Technology	776	1959	03	03
3	Electrical & Electronics Engg.	340	2332	02	00
4	Computer Science & Engineering	342	1713	02	00
5	Civil Engineering	228	2324	02	00
6	General Engineering Books	611	2455	06	00
		2805	13858	16	03

- List of National/ International Journals subscribed.

LIST OF TECHNICAL & NON-TECHNICAL MAGAZINES

Sl. No	Name of magazine
1	Electronics for you with CD
2	Power Line
3	Indian textile Journal
4	Asian Textile Journal
5	Colorage
6	Indian journal of fibre & Textile Research
7	Man Made Textiles In India
8	Electrical India
9	Construction world
10	Civil Engg & Construction Review
11	P C Quest with CD
12	Open Source For You
13	Lab Experiments
14	Science Reporter
15	Wisdom
16	Competition success Review
17	Sparda Spoorthi (kannada)
18	Yojana (kannada)
19	Janapad (kannada)

- E- Library facilities:
No of Computers: 10
No of E books: 150
E-library Software: First Book Solutions
- National Digital Library (NDL) Subscription : Subscribed

14 .List of Major Equipment/Facilities in each Laboratory

1. ELECTRONICS & COMMUNICATION ENGG

Sl. No	Name of the Laboratory/ List of Equipments	Quantity available
	ELECTRONICS LAB	
1.	Analog Multi meter	3
2.	Ammeter	a) Analog 38 b) Digital 44
3.	Voltmeter	a) Analog 26 b) Digital 32
4.	Galvanometer	2
5.	Digital Multimeter(3 1/2 digit)	17
6.	Digital LCR Meter	2+2
7.	Dual Channel 0-30V @ 0-2A VRPS with digital display	19
8.	+/- 15V @ 2A Power Supply	15
9.	2MHz Function Generator	10
10.	2 MHz Signal Generator AM/FM	5
11.	20 MHz Dual Trace Cathode Ray Oscilloscope	16
12.	5 KVA 1Hr Backup UPS or Generator with stabilizer (for Lab)	1
13.	1KVA Servo Stabilizer (For Study)	3
14.	Auto Transformer(300VA)	3
15.	Isolation Transformer (For Study)(500VA)	1
16.	AM Trainer Kit (Optional)	1
17.	FM Trainer Kit (Optional)	1
18.	Signal Sampling Kit (Optional)	2
19.	4 Channel TDM Kit (Optional)	2
20.	2 Channel PCM Kit	1
21.	Delta Modulation /Adaptive Modulation Kit	2
22.	ASK Trainer Kit (Optional)	2
23.	FSK Trainer Kit (Optional)	2
24.	BPSK Trainer Kit (Optional)	1
25.	DPSK Trainer Kit (Optional)	1
26.	Aliasing Effect Trainer Kit	01
27.	Adaptive delta modulation & demodulation kit	01
28.	EPABX Trainer (3 x 8 with 8 hand set)	1
29.	Fiber Optic Trainer Kit with TDM links	6
30.	Speed control of stepper motor	1
31.	Single Phase Full Wave bridge converter using R Load	1
32.	Opto coupler Application as SSR	1
33.	PLC Trainer & Programmer & Power Supply Any branded 16 x 12 & 8 x 6 lines PLC, Ladder diagram programming software with download cable	3 Nos
34.	PLC Interfacing (Mimic /Real time) I. Mimic panel with industrial standard boards & switches	2

	Stair case module/ Traffic line control module/ Lift control module	3/1
	II. Real time interface model Water Level Controller /Conveyer controller Component Storage Racks with boxes (25 boxes)	3 4 sets
35.	Decade Resistance Box (5 dials)	30 Diff. dials
36.	Decade Capacitance Box (5 dials)	31
37.	Decade Inductance Box (5 dials)	24
38.	Tool Kit	1
39.	25W Soldering Station	3
40.	Disordering gun	2
41.	Illuminated Magnifier (To Study SMD components)	3
42.	Spike Suppressor	5
43.	Linear component & IC Tester	1
44.	Battery/Cell Tester	1
45.	Hydrometer	1
46.	Electronic Light Dimmers (Regulator)	4
47.	Computers	2
48.	Laser Printer	1
49.	OHP	2
II	DIGITAL LAB	
1.	Digital Trainer Kit	14
2.	Analog Trainer Kit	13
3.	Universal Programmer (Optional)	2
4.	Computer	1
5.	Digital IC Tester (Not PC based)	3
6.	PAL Trainer with software	2
7.	Component Storage Racks (25 boxes)	4 Sets
8.	Dual Trace CRO 20 MHz	10
9.	RPS(Variable) 0-30V/2A	18
10.	ARM Controller Trainer Kit	3
11.	Digital Multimeter	3
III	TESTING AND SERVICING LAB	
1.	P3/Cerlon Processor	3
2.	P3/Cerlon Mother Board with onboard display & sound with optional AGP	3
3.	64 MB SDRAM	2
4.	128 MB SDRAM	3
5.	P4 Processor	1
6.	P4 Mother Board with onboard display & sound with optional AGP	1
7.	256 MB SDRAM	1
8.	256 MB DDRAM	1
9.	512 MB SDRAM	-
10.	40GB HDD	2
11.	80GB HDD	1
12.	15" Monitor (color)	3
13.	17" Monitor (color)	1

14.	15" LCD Monitor	1
15.	ATX Cabinet	3
16.	ATX Power Supply	3
17.	Floppy Disk Drive	3
18.	52X CDROM	1
19.	52X CD Witter (one internal & one external)	1
20.	Combo Drive	1
21.	128MB AGP Card	1
22.	Sound Card	1
23.	Standard Scroll Mouse	3
24.	Standard 3 Button Mouse	3
25.	Optical Mouse	3
26.	Wireless Mouse	1
27.	Wireless Keyboard	1
28.	Standard keyboard	3
29.	Multimedia Keyboard	2
30.	Headphone with Mike	1
31.	Multimedia Speakers Set	5
32.	Web Camera	3
33.	Laser printer	1
34.	Dot matrix printer (80 Col & 132 Col)	1 each
35.	Inkjet Printer	1
36.	Desktop Scanner	1
37.	Internal Network Card	5
38.	Internal Modem	1
39.	External Modem	2
40.	12 Port Switch	3
41.	Patch Card (Direct) For network	10
42.	Patch Card (Cross over) for peer to peer network	5
43.	Screw Drive Set	5
44.	Anti static wrist strap	1
45.	Digital Multimeter	5
46.	Parallel Cable	2
47.	Serial Cable	2
48.	USB to USB Cable	3
49.	Internet package	1
50.	Power Card	20
51.	Spike Suppressor	5
52.	Telephone Line or cable	1
53.	LCD Projector	1
54.	Wireless Network Card	1
55.	USB	3
56.	Wireless LAN Switch	1
57.	Cable Tester	1
58.	Component Rack(25compartments)	4 Sets
59.	Plastic Storage Box	1
60.	256MB Pen Drive	1
61.	TV tuner card	2

62.	TV Demonstration kits (color)	1
63.	Pattern Generator (color)	2
64.	Standard Signal Generator	2
65.	Mirror with stand	4
66.	TV signal injector	1
67.	DVD	1
68.	Audio Amplifier(5 microphones withstand column speaker & cables)	1set
69.	DTH TV set(Antenna, Set top box, tuner amplifier, TV& accessories	1 set
70.	Portable TV Kits	8
	Soft wares	
1.	Windows 98	2
2.	Windows XP	1
3.	Windows 2000	1
4.	MS-Office	1
5.	Standard Antivirus Software	1
6.	Computer Based Tutorial (Electronic Topics / General topics)	1
7.	PC Diagnostic Software tools	1
8.	Utility Software (Win Zip, Acrobat Reader, ACD .	1
IV	COMPUTER LAB CENTER-I	
1.	Computer with LAN and internet having P-IV with 2GHz, 15" Monitor, 256MB RAM, 80GB HDD	25
2.	Laser Printer	2
3.	Dot Matrix Printer	2
4.	8051 microcontroller kit & 8051 Flash Board with power supply	5 and 6
5.	ADC Interface	1
6.	DAC Interface	1
7.	LEDHEX Keypad Interface	1
8.	Traffic Light Interface	1
9.	RTC Interface	1
10.	Motor Interface	1
11.	FPGA/CPLD Trainer Kit	13
12.	Tool Kit	1
13.	Serial Port Cable for PC to PC interface	5
14.	256 MB Pen Drive	1
15.	Vacuum Cleaner	1
16.	Spike Suppressor	5
17.	10 KVA UPS with 1Hr Backup	1
	Software	
1.	Windows Operating software	2
2.	MS-Office	1
3.	Turbo C compiler	1
4.	PCB & Simulation CAD Software	1
5.	8051 Micro controller Simulation Software	1
6.	VHDL Translator & Simulation Software	1

7.	MASM/TASM Macro Assembler	1
8.	Baraha / Nudi (Kannada) software	1
ADDITIONAL EQUIPMENTS OF E & C DEPT.		
1.	FET Volt-Ohm meter	2
2.	Distortion factor meter	1
3.	Output Power meter	1
4.	2KVA Generator	1
5.	8085 Microprocessor Kit	05
6.	Interfacing Modules	11
7.	RPS (0-300V)	5
8.	Rheostats	08
9.	Jetking Stereo amplifier	1
10.	Linear IC Trainer Kit	12
11.	TV Demo Kit B/W	1
12.	Color TV set	2
13.	Pedestal Fans	6
14.	Xerox Machine	1
15.	Frequency Counter	1
16.	TV Transmitter	1
17.	Counting pulses	1
18.	LCD Interfaces	1
19.	Speaker Interface	1
20.	Flash programmer	1
21.	Logic Gate Simulation Kit	1
22.	Single phase full bridge & half converter circuit using R – load	1
23.	Basic series inverter trainer kit	1
24.	Voltage commutated chopper	1
25.	Single to Single phase Cyclo Converter	1
26.	Speed control of PMDC motor controller trainer kit	1
27.	Speed control of Universal motor controller trainer kit	1
28.	Generation of PWM using TL 494	1
29.	Network Cable Tester	1
30.	Project Board for project work	1

2. TEXTILE TECHNOLOGY

Sl. No	Name of the Laboratory/ List of Equipments	Quantity available
I	YARN MANUFACTURING LAB	
1	Carding Machine Model	01
2	Speed Frame Model	01
3	Mini Ring Frame 48 Spindle Capacity SKF PK211 Drafting System	01
4.	Draw frame	01
5.	Speed frame	01
6.	Wrap Block	01
7.	Top arm Gauge	01
8.	Card Gauge	01
9.	Tachometer	01

10.	Roller Gauge	01
11	G.S.M. Round cutter	01
II	FABRIC MANUFACTURING LAB	
1	Drum Winding Machine with 510 bobbins (model)	01
2	Winding Charkha	01
3	Dobby	01
4	a) Motors NGEF 0.5 HP	01
	b) Motors NGEF 0.75 HP	02
5	Automatic Hand Knotter	01
6	Jacquard Card Cutting	01
7	Hand Loom	01
8	Single Head Pirm Winding M/c	01
9	Sunrise Power Loom 2 x 1 Drop Box	01
10	Sunrise Power Loom 4 x 1 Drop Box	01
11	4 Spindle Automatic Pirm winding m/c	01
12	Honest Automatic Loom	01
13	Sectional warping machine	01
14	Cone Winding machine	01
15	Power Looms 52``	02
16	Power Loom 36``	01
17	Wooden Creel (V Type)	01
18	Rectangular Creel	01
19	4 x 1 Box Dobby Loom	01
20	Jacquard Loom	01
21	Auto Cop Change Loom	01
22	Air-Jet Loom	01
23	Electronic Jacquard	01
III	TEXTILE CHEMISTRY LAB	
1	Stainless steel Dye-beakers 500ml capacity	28
2	Printing Table 8` x 5`	01
3	Metal Printing Screen & Wooden Frame	03
4	Screen Exposing Unit	01
5	Wooden Block	15
6	Squeezes	06
7	Magnetic Stirrer	01
8	Physical Balance	03
9	Hank Mercerize	01
10	Weight Box	01
11	Stove Pressure	01
12	Thermometer	02
13	Fractional weight box	06
14	OHP with screen (52``x70``)	01
15	White Board (4`x3`) with stand	01
16	Water Bath (12 beakers x1)	02
17	Jadever Precision Balance	01
18	Spectrophotometer	01
19	Lab HTHP Beaker Dyeing m/c	01
20	Padding mangle with stenter	01

IV	TEXTILE TESTING LAB	
1	Yarn Appearance Tester with Boards	01
2	Twist Tester TT-3 type	01
3	Torsion Balance	01
4	Nep Counting Template (set)	01
5	Wrap Reel WR-3 Type	01
6	KMI Draw Box	01
7	KMI Tearing Strength Tester	01
8	KMI Knowles Balance	01
9	ATIRA Fiber Fineness	01
10	Bursting Strength Tester	01
11	Twist Tester	01
12	Crease Recovery Tester	01
13	Compound Microscope	01
14	Eureka Beasley Balance	01
15	Cotton Sorter	02
16	Wet & Dry Bulb Hygro Meter	01
17	Electronic weighing Balance	02
18	Projection Microscope	01
19	Stiffness tester	01
20	Fiber Bundle Strength Tester	02
21	Quadrant Balance	01
22	Perspiro meter	01
23	Drape Meter	02
24	Single Thread Strength Tester	01
25	Lea Strength Tester	02
26	Eureka cloth abrasion tester	01
27	Eureka cloth pilling tester	01
28	Crock meter	01
29	Thickness tester	01
30	Light fastness tester	01
31	Cloth Strength Tester	01
32	Laundro meter	01
33	Conditioning Chamber	01
34	Ballistic Tester	02
35	Electronic Twist Tester	01
36	Spray Tester	01
37	Motorized wrap reel	01
38	Fineness Tester (Sheffield)	01
39	Air Permeability Tester	01
40	Trash Analyser	01
41	Tensile strength tester	01
42	Electronic Tensile strength tester	01
43	Microscope	02

.V	FABRIC ANALYSIS & DESIGN PRACTICE LAB	
1	Eureka Basely Balance	02
VI	APPAREL MANUFACTURING TECHNOLOGY LAB	
1	Embroidery	01
2	Cutting tables	04
3	JUKI Single Needle lockstitch flatbed Sewing Machine complete set.	16
4	JUKI Five Thread Over Lock machine complete set	01
5	JUKI button hole sewing machine complete set	01
6	JUKI button stitch sewing machine complete set	01
7	JUKI Two needle lock stitch sewing machine complete	03
8	JUKI class feed of the arm industrial sewing machine complete set	01
9	Vacuum Iron table with portable boiler complete set	01
10	HASHIMA Fusing Press	01
11	Straight knife Cutting Machine	01
12	Single needle edge cutter machine	01
13	Single needle UBT machine	01
14	Kansai machine	01
VII	COMPUTER LAB	
01	Computers Dual core, 512 M.BRam, 160 GB HDD,17" Monitor,	20
02	Printer (Laser jet)	03
03	LCD Projector	01
VIII	APPLIED SCIENCE LAB	
1	Vernier Calipers	10
2	Screw Gauge	10
3	Lamia's theorem apparatus	04
4	Resonance Air column Apparatus	04
5	Sonameter	04
6	Spectra meter with prism	02
7	Convex lens set	05
8	Inclined plane set	05
9	Apparatus for finding surface tension of water including T.M.	02
10	Apparatus for finding the young's modulus of steel	02
11	Joule's calorimeter including ammeter & voltmeter	02
12	Stop clock	06
13	Tuning fork set	05
14	Known Resistance	05
15	Copper voltmeter	03
16	Prism for pin Exp.	05
17	Battery Eliminators	10
18	Physical Balances with weight box	05

3. ELECTRICAL & ELECTRONICS ENGINEERING

Sl. No.	Equipments	QTY.
1	DC Shunt motor/ Generator set 3.5KW, RPM 1500, 220V, 5 HP	01 set
2	DC compound motor/ Generator set 3.5KW, RPM 1500, 220V, 5 HP	01 set
3	DC shunt motor HP-5, Volts 220V, RPM 1500 with mechanical loading arrangement	01
4	Single Phase Transformer 2KVA, volts-230/230V, 8.7A	05
5	Single Phase Transformer 1KVA, volts- 230/230V, 5 A	05
6	DC Shunt motor/ 3 phase brush less alternator set 5KVA, RPM 1500, 220V/ 415V, 7.5 HP	01 set
7	3 phase Induction motor 3HP, volts 415V 1440 RPM with mechanical loading arrangement	01
8	3HP/415V/ 3phase synchronous motor with mechanical loading arrangement	01 set
9	Panel boards for above consists of MS based plate having 3 phase, MCB, indicator, HRC fuse holder, DC starter, BTI-30 terminals and other necessary devices.	1 set each (8 no)
10	DC rectifier unit volts 200-250V, ampere 50	01
11	Auto Transformer 1 phase, 0-470V 10 amp maximum	05
12	Auto Transformer 3 phase, 0-470V 10 amp maximum	02
13	Field rheostat Hexagonal type 400 ohms 1.2A	03
14	Field rheostat Hexagonal type 600 ohms 1.2A	03
15	Portable type DC voltmeter 0-250V	05
16	Portable type DC ammeter 0-20A, 2A	04
17	Single phase resistive load bank 15A/230V	01
18	Field regulator 0- 220V	01
19	Synchronizing Panel for DC Shunt motor/ Brushless alternator set	01
20	Portable type UPF wattmeter 10A/500V	01
21	Digital handheld tachometer	02
22	Resistive load bank 1 phase 220V/3.5KW	03
23	Portable type UPF wattmeter 10A/250V	02
24	Portable type UPF wattmeter 10A/50V	02
25	Portable type LPF wattmeter 1A/250V	02
26	Resistive load bank 3 phase 415V/6KW and 3phase/7A	Each 01
27	Solid yoke D.C Motor 0.5HP 220V, 1500 RPM	01
28	Single phase transformer 230V/ 1 KVA	01
29	Alternator 3 Phase 1KVA 415V, 1500 RPM	01
30	3 phase 415V, 50HZ, 0.5HP, 1440 RPM squirrel cage induction motor	01
31	Three point DC starter	01
32	DOL starter 5 HP	03
33	Star/Delta starter 5HP	01
34	IGBT based V/F controlled AC drive with motor	01

	0.5HP, 230V, 3 phase	
35	Capacitor start induction motor 1 phase, 230V, 1 HP, 1440 RPM	01
36	Universal Motor 0.5HP, 230V, AC/DC with controller	01
37	Computers	18
38	Embedded kits	06
39	Wattmeters	04
40	AC voltmeter	08
41	Field Rheostat cylindrical type,38 ohm/18 ohm	04
42	Megger	02
43	Multimeter Analog	02
44	Tong Tester	02
45	Single phase Energy meter	03
46	AC Ammeter	04
47	3.5 KVA Cosmic UPS	02
48	Electric motor control trainer kit-model-1/ model-2	02
49	Induction Motor	01
50	Trainer kit of DC Ammeter by using shunt & DC Voltmeter by using multiplier	1
51	Single phase digital Power factor meter	1
52	Single phase digital Energy meter with stand-10A/230V	1
53	Three phase digital Energy meter with stand-10A/415V	1
54	Maxwells bridge with accessories	1
55	Schering bridge with accessories	1
56	Strain gauge	1
57	Opto sensors	1
58	DC Crompton Potentiometer	1
59	Standard resistance	1
60	Volt ratio box	1
61	Electronic Standard cell	1
62	Computers	20
63	UPS With Battery	1 (5KV)
64	LCD Projector	01

4. Computer Science & Engineering

Sl. No	Name of the Laboratory/ List of Equipments	Quantity available
1	Desktop Computers with monitor	60
2	UPS With Battery	1 (5KV)
3	Desktop CPU	1
4	Server	1
5	JT 2400t+ Microtek (UPS battery)	6

5. Civil Engineering

Sl. No	Name of the Laboratory/ List of Equipments	Quantity available
I	HYDROLICS & ENVIRONMENT LAB	
1	Flow over Notches	1
2	Orifice	1
3	Pipe friction	1
4	Venturimeter	1
5	Centrifugal pump	1
6	Pipe fitting display board	1
7	Sanitary fitting display board	1
8	Pipe dia sets	1
9	Hacksaw frame	1
10	Pipe wrench	1
11	Digital ph mtr	1
12	Hot air oven	1
13	Mortar cube mould	4
14	Burette stand	3
15	Burettes 50ml	1
16	Digital nephew mar	1
17	Digital photo calorie mar	1
18	Hot plate	2
19	Body bottles	2
II	SURVEY LAB	
1	Metallic tape 30m& 15m	10
2	Line ranger	2
3	Metric chain 30m&20m	10
4	Dumpy level	5
5	Vernier transit	3
6	Vernier transit	3
7	Ranging rod 2m&3m	20
8	Leveling staff	5
9	Prismatic compass	5
10	Surveyor compass	5
11	Ghat tracer	1
12	Digital plane meter	1
13	Arrows 10mm	35
IV	MATERIAL TESTING LAB	
1	Air Permeability	1
2	Density bottle	6
3	Pycnometer	2
4	Vicat appartus	2
5	Measuring jars	4
6	Mortar mould	1

7	Sieve for coarse aggregate	6
8	Sieve for fine aggregate	10
9	Concrete cube mould	1
10	Core cutter with dolly	1
11	Measuring cylinder metal	1
12	Electronic weighing balance	1
13	Slump cone with accessories	1
14	Compaction factor test	1
15	Impact testing machine	1
16	Liquid limit device	1
V	Computer Lab	
01	Computers	20
02	UPS With Battery	1 (5KV)

Computing Facilities

- Internet Bandwidth : 100 Mbps FTTH from BSNL
- Number and configuration of System : Intel Core i3, i5, Dual Core, with standard configuration 130 systems
- Total number of system connected by LAN : 50
- Total number of system connected by WAN : 50
- Major software packages available : Windows, Linux, Network, MS-Office, Auto-CAD, MATLAB, Circuit Maker, ANSI C, Turbo C, etc.
- Special purpose facilities available : Yes
- Innovation Cell : Yes
- Social Media Cell : Yes
- Games and Sports Facilities : Yes
- Extra-Curricular Activities : Yes
- Soft Skill Development Facilities : Yes
- Teaching Learning Process : Yes
- Curricula and syllabus for each of the programmes as approved by CDTE
- Academic Calendar of the CDTE

15. Enrolment of students in the last 3 years

2020-21

Programme	Intake	General Merit		OBC		SC		ST		Minority		TFW		Total
		M	F	M	F	M	F	M	F	M	F	M	F	
E&C	30	3	0	10	4	1	1	0	1	3	1	2	0	26
Textile	23	0	0	15	2	3	1	0	0	1	0	0	1	23
E&E	30	1	0	6	0	0	0	1	1	2	0	2	0	13
CSE	23	0	0	1	0	0	0	0	0	2	0	0	0	3
CE	23	1	0	3	0	0	0	3	0	2	0	1	0	10

2019-20

Programme	Intake	General Merit		OBC		SC		ST		Minority		TFW		Total
		M	F	M	F	M	F	M	F	M	F	M	F	
E&C	30	0	0	10	3	0	0	0	0	5	2	1	1	22
Textile	23	1	1	15	3	0	0	0	1	1	0	1	0	23
E&E	30	0	0	14	0	1	0	0	0	2	0	1	1	19
CSE	23	0	0	8	2	0	0	0	0	2	0	1	0	13
CE	23	0	0	4	0	2	0	0	0	5	0	0	0	11

2018-19

Programme	Intake	General Merit		OBC		SC		ST		Minority		TFW		Total
		M	F	M	F	M	F	M	F	M	F	M	F	
E&C	60	0	0	8	6	2	0	2	0	3	0	2	1	24
Textile	45	2	0	12	4	1	0	1	0	0	0	2	0	22
E&E	60	3	0	21	0	4	0	2	0	8	0	3	0	41
CSE	45	0	0	0	0	0	0	0	0	5	0	1	0	6
CE	45	1	0	9	0	4	0	1	0	2	0	2	0	19

16. List of Research Projects/ Consultancy Works

- Number of Projects carried out, funding agency, Grant received:
Dept. of Textile Technology received 19 Lacks Rupees under Challenge fund scheme of Govt. of Karnataka during 18-19
- Industry Linkage : Yes
- MoUs with Industries (minimum 3) : Yes

17. LoA and subsequent EoA till the current Academic Year: Available at Institute Website**18. Best Practices adopted, if any**

The following best practices are adopted in our institution w.r.t. academic progress of students, environment of campus and special care for hygiene of student and staff during this pandemic situation.

1. Online classes for students by teachers
2. Online quiz for high school students to bring awareness about technical education
3. Clean and green campus activities
4. Health and hygienic care
5. YOGA activities